

Question Writer Quiz Edition Software
Question Writer Tutorial by K. Garrett

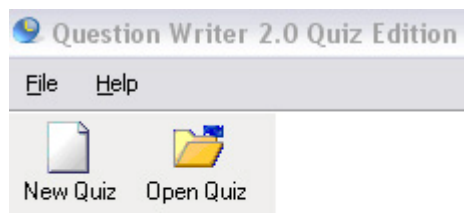

Question Writer Quiz Edition is an easy-to-use editor for creating interactive quizzes. Some of the question formats include multiple-choice, true-false, matching, multiple format and fill-in-the-blank. The pictures below the quiz on this page describe the steps in creating a quiz. The final quiz output will be a SWF Flash file to insert on a web page or into a learning management system such as Scorm.

To create a new quiz, click on the **New Quiz** icon.

**Click 'New Quiz' to
create a quiz.**

Double click the **Quiz-Untitled Quiz** button and type the title of the quiz.

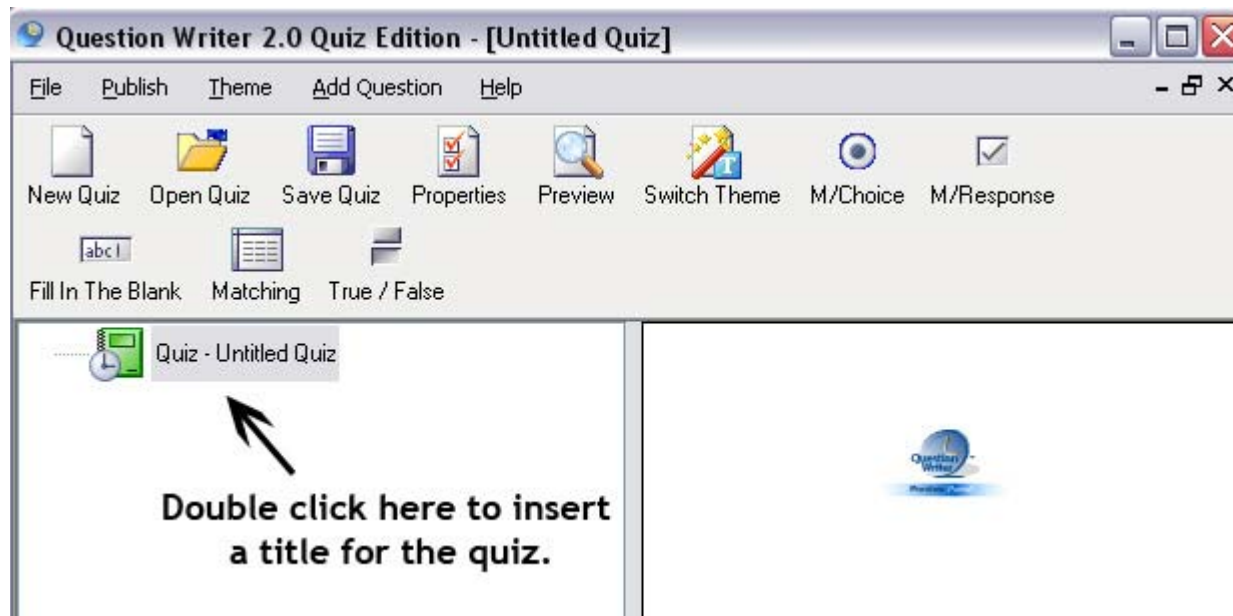

The author can choose to have students sign in using a name or user identification.

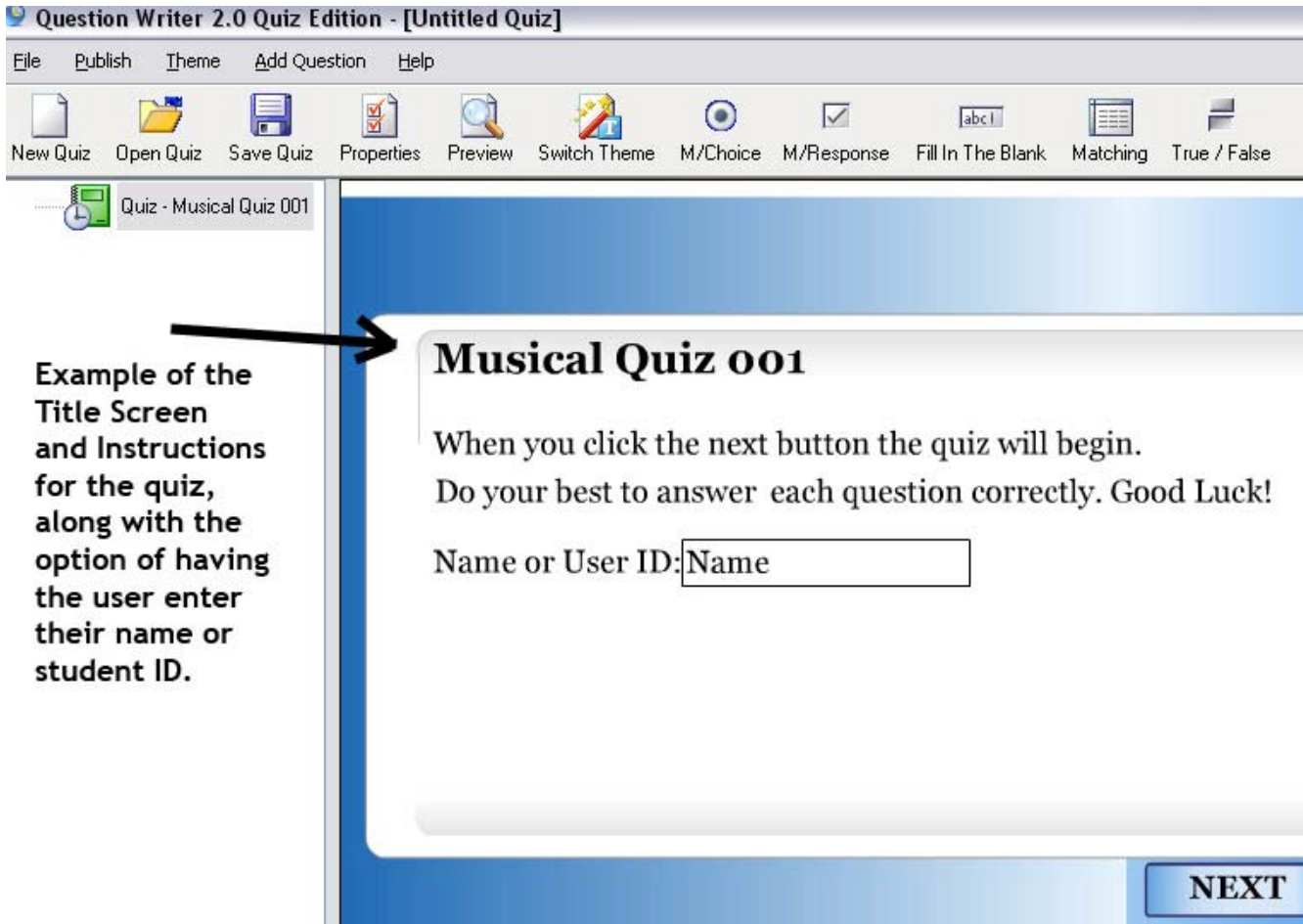

Example of the Title Screen and Instructions for the quiz, along with the option of having the user enter their name or student ID.

If you select the **Properties** icon, you will find settings for points credited per question, quiz instructions, quiz feedback, randomizing questions and even a time limit for taking the quiz.

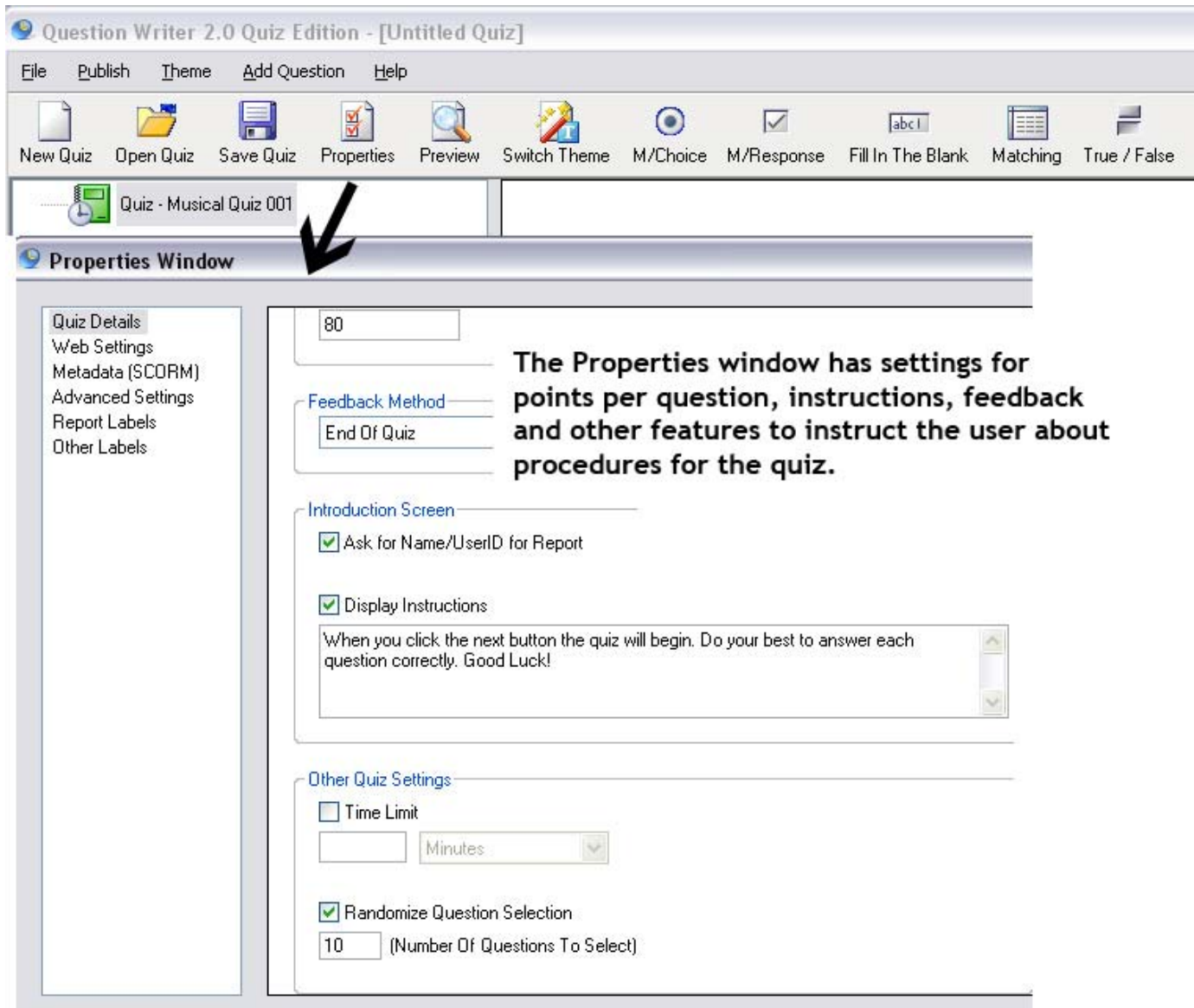

The Properties window has settings for points per question, instructions, feedback and other features to instruct the user about procedures for the quiz.

In the **Properties** window, there are also settings for reporting quiz scores through email or Scorm - learning management systems.

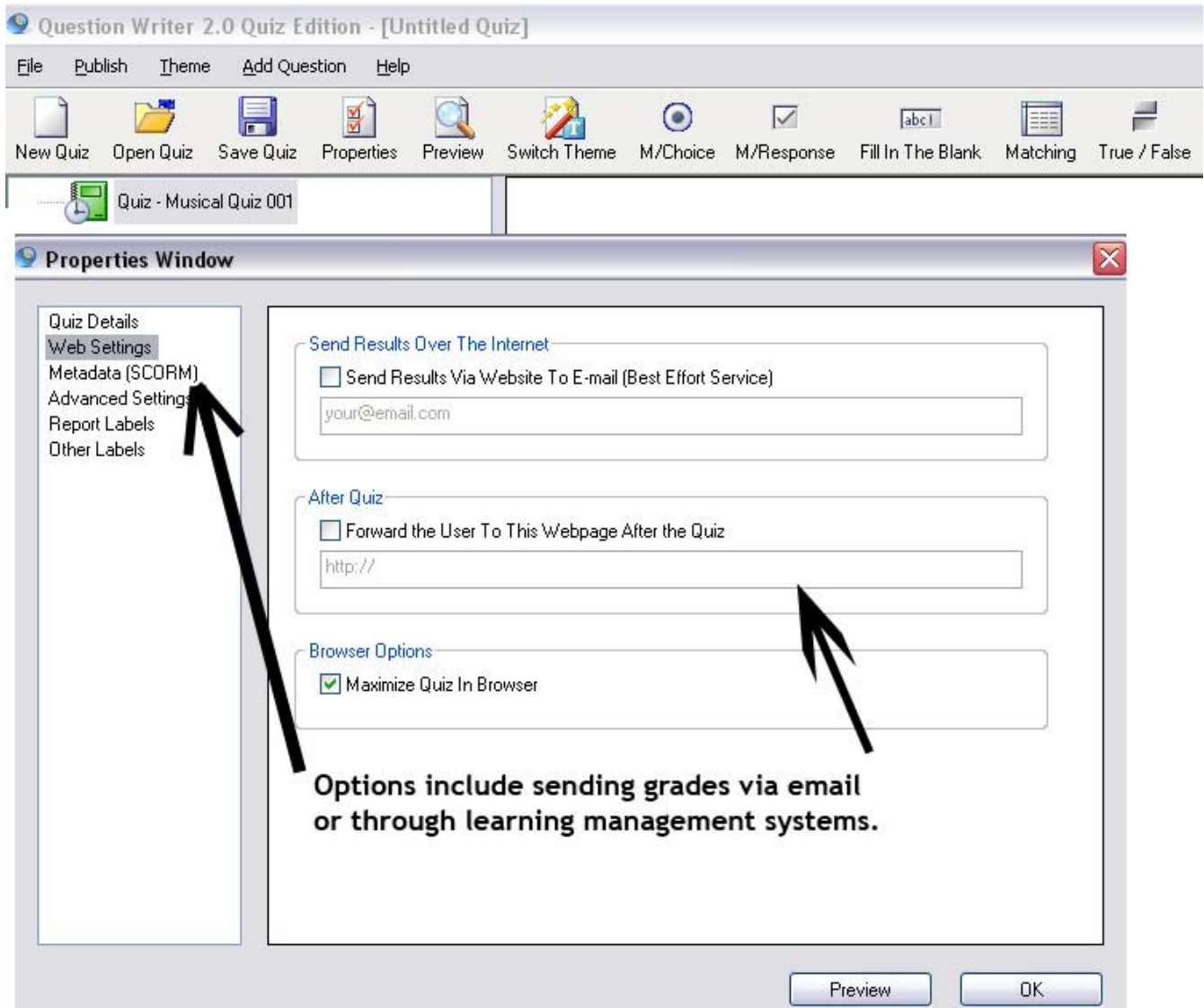

Other settings in the **Properties** window include displaying information to the user during the quiz, such as image zooming, point values, and report screen information.

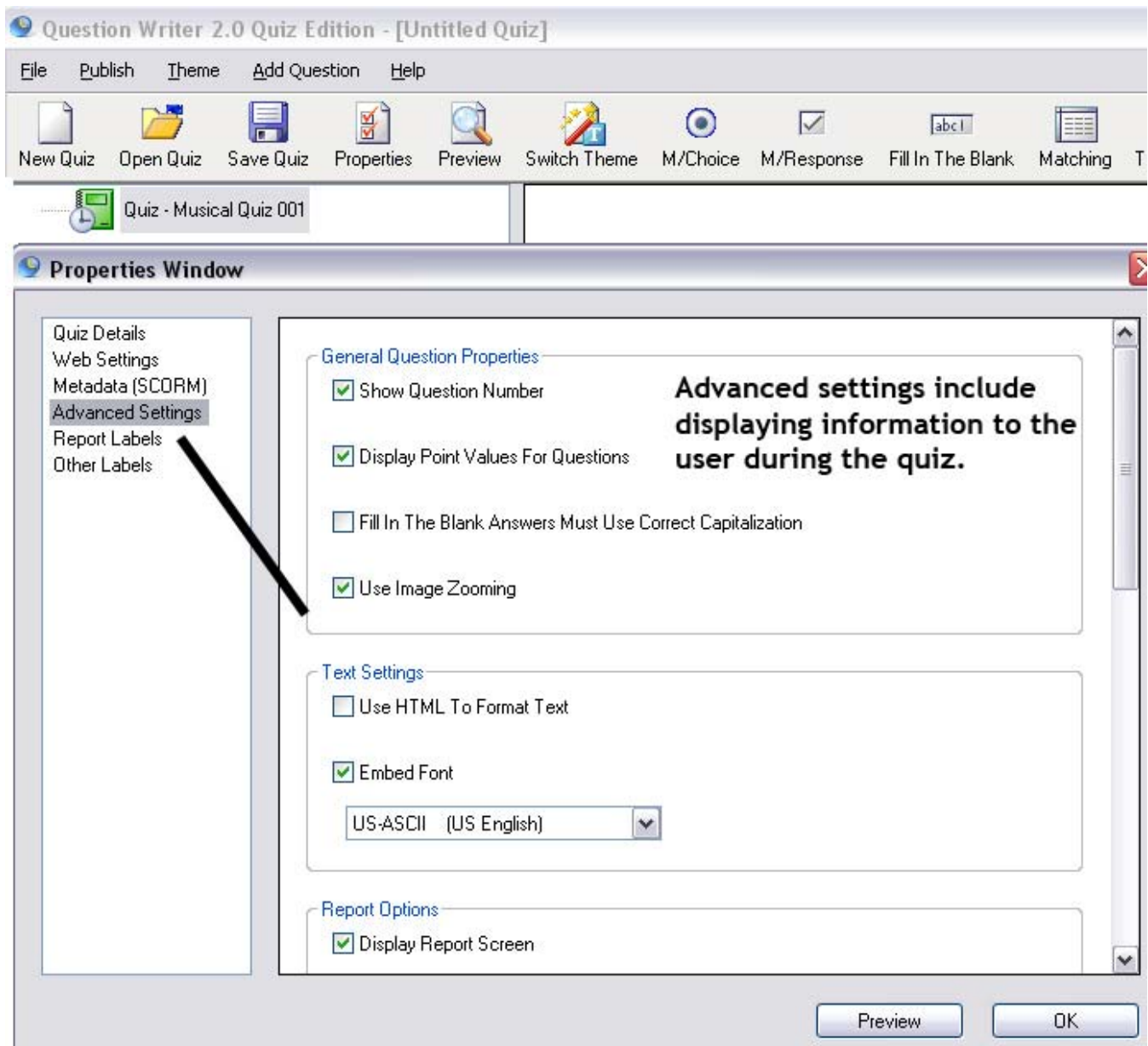

The author can select from many different templates or themes with various backgrounds and fonts to use in the quiz. To change the theme, click the **Switch Theme** button.

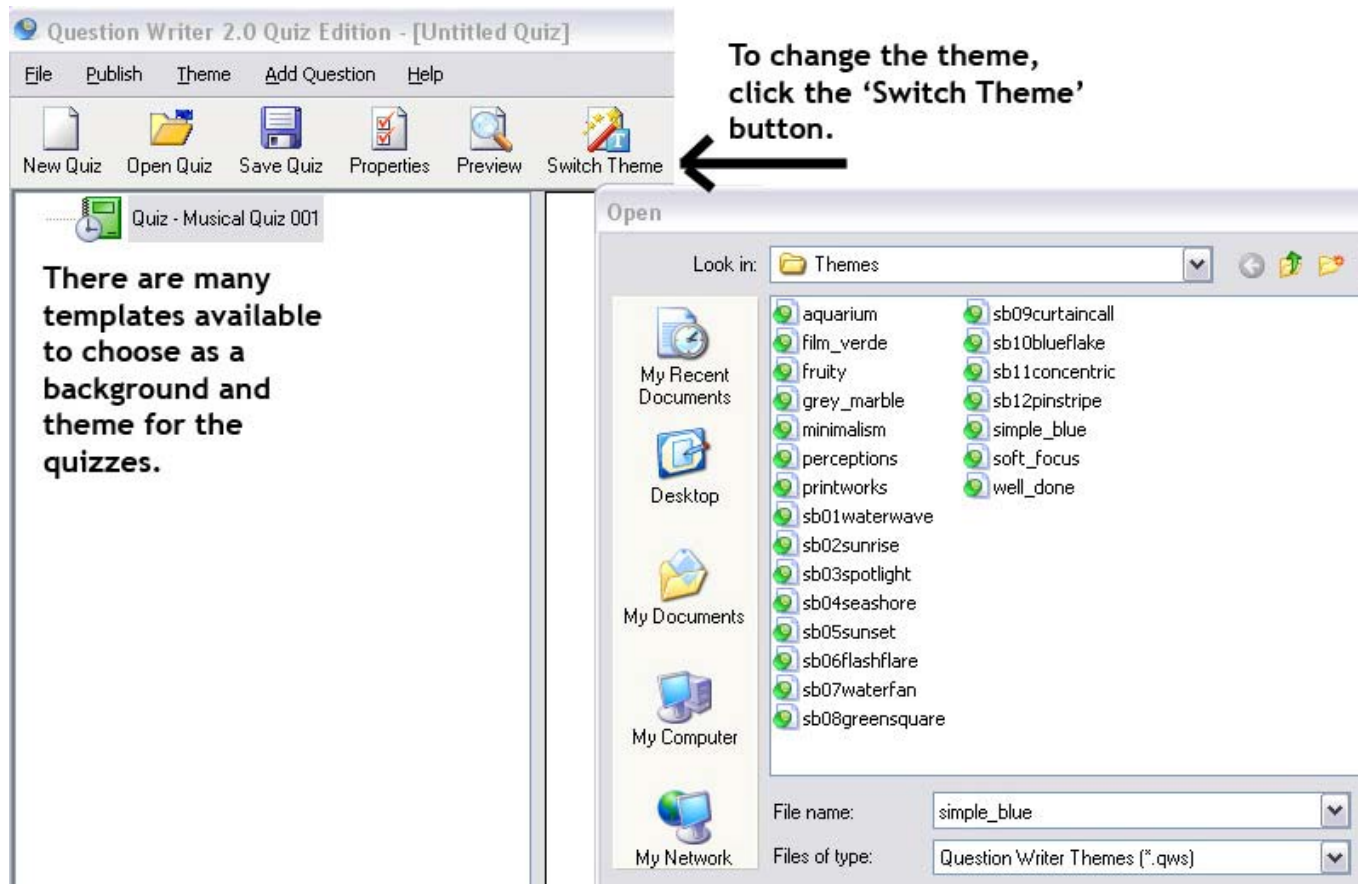

Select **Add Question** or the **M/Choice** icon. Enter the text for the question in the **Properties Window** box. Enter the choices in the **Option Text** boxes. Place a check mark by the correct answer. Press **OK**.

Properties Window

Question Body - Text and Image

A quarter note receives _____ counts.

Include Image

Select File

Answer Options

Provide Individual Option Feedback

	Correct	Option Text
A		2
B	✓	1
C		3
D		

Preview OK

Select 'Multiple Choice'.

Enter the text for the question.

Enter the choices and place a mark by the correct answer.

It is easy to add an image to the question. Check the **Include Image** box. Select **Add Files** and browse to the location of the .JPG or .GIF image on the computer. Select **Apply** and the picture will be added to the question.

To add an image to the question, check the 'Include Image' box.

Select 'Add Files'. Select a .gif or .jpg picture from your computer. Click 'Apply'.

The image will appear in the question.

The 'File Resources' dialog box is open, showing a list of files with 'quaternote1.gif' selected. The 'Add Files...' button is highlighted, and the 'Apply' button is also visible.

	Correct	Option Text
A		2
B	✓	1
C		3

Select **Add Question** or the **Fill in the Blank** icon. Enter the text for the question in the **Properties Window** box. Enter the correct answer(s) in the **Acceptable Answers** box. The author may also enter the number of points for a correct answer and feedback for the question. Press **OK**.

Acceptable Answers	
A	2
B	two
C	
D	

Below the answers is a 'Points For Correct Answer' field containing '10'. At the bottom is a 'Question Level Feedback' section with a checked 'Show Question Level Feedback' box, and fields for 'Correct Answer Feedback' (containing 'Correct') and 'Incorrect Answer Feedback' (containing 'Incorrect'). At the very bottom are 'Preview' and 'OK' buttons. Annotations with arrows point to the 'Add Question' icon, the 'Fill In The Blank' question in the quiz list, the text in the question body, the 'Acceptable Answers' table, the 'Points For Correct Answer' field, and the 'Show Question Level Feedback' checkbox.

Select 'Add Question' or select one of the icons above to add a question to the quiz.

Enter the text for the 'Fill in the Blank' question.

Enter the answers that will be accepted as correct.

Enter the number of points given for each answer.

Display feedback after question is answered.

Select **Add Question** or the **Matching** icon. Enter the text for the question in the **Properties Window** box. Enter the instructions for the matching question. Enter the text for the **Choices** and **Matches**. This will produce a drop-down box to choose the answer in the final quiz. Press **OK**.

The main window displays a list of question types under 'Quiz - Musical Quiz':

- Multiple Choice - A quarter note receives _____ counts.
- Fill In The Blank - A half note receives ____ counts.
- Matching - Match the following rhythms with their values.

The 'Properties Window' is open, showing the following fields:

- Question Body - Text and Image:** A text area containing 'Match the following rhythms with their values.' with an arrow pointing to it and the text 'Enter the instructions for the question.'
- Include Image:** A checkbox that is unchecked, with a 'Select File' button below it.
- Choices and Matches:** A table with two columns: 'Choice' and 'Match'. It contains four rows (A, B, C, D) with the following data:

	Choice	Match
A	Whole note	4 counts
B	Half note	2 counts
C	Quarter note	1 count
D		

Arrows point from the text 'Enter the choices and their matches.' to the 'Choice' and 'Match' columns of the table. At the bottom of the 'Properties Window' are 'Preview' and 'OK' buttons.

The picture below shows the output or preview of the **Matching** question with drop-down boxes.

Example of a 'Matching' question output with drop down boxes.

Musical Quiz
Question 3 of 3

Match the following rhythms with their values.

4 counts

2 counts

1 count

- Half note
- Quarter note
- Whole note

Select **File** and **Save** to save your quiz. It will have an extension of **.QWZ**.

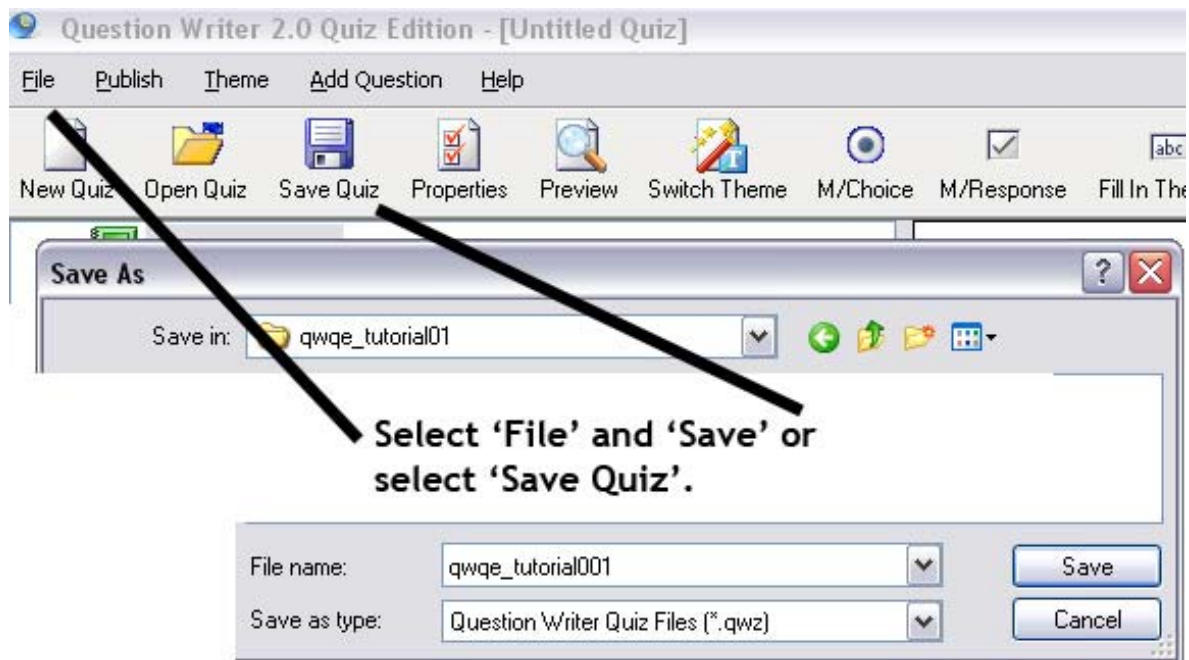

Select the **Preview** button to see the completed quiz as the user will see it on the Internet.

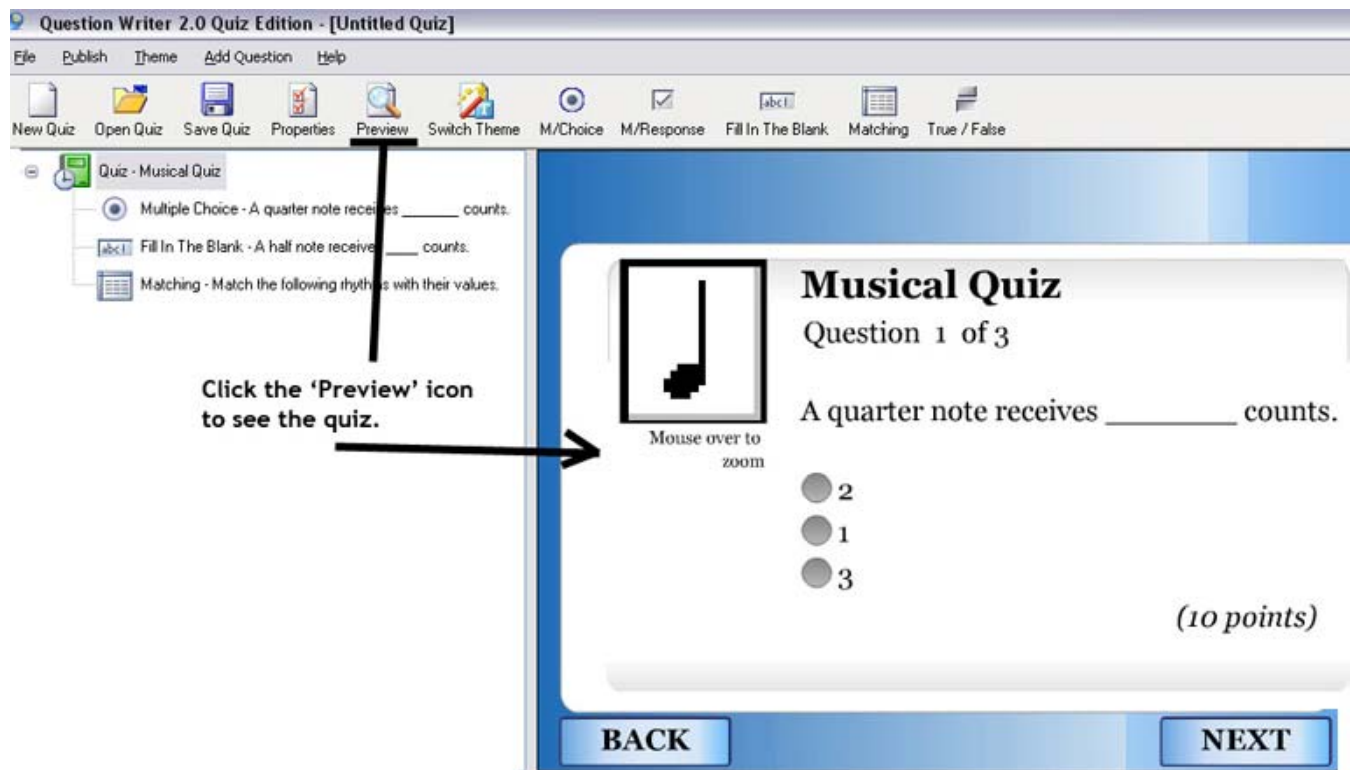

The picture below shows the report that is produced at the end of the quiz. The user may print their score or a report may be emailed to the author. There are other methods of reporting scores through learning management systems such as Scorm.

Question Writer 2.0 Quiz Edition - [qwqe_tutorial001.qwz]

File Publish Theme Add Question Help

New Quiz Open Quiz Save Quiz Properties Preview Switch Theme M/Choice M/Response Fill In The Blank Matching True / False

Quiz - Musical Quiz

- Multiple Choice - A quarter note receives _____ counts.
- Fill In The Blank - A half note receives ____ counts.
- Matching - Match the following rhythms with their values.

A report at the end of each quiz gives a percentage score and a passing or failing grade.

The report may be printed and scoring may be posted via email or sent to a learning management system such as Scorm.

Musical Quiz Summary Report

Print

Your Score:	Your Score (percentage)
0	0 %
Total Possible Score (points)	Passing Score:
30	80 %

Test Status:
Pass / Fail

Message
Passed / Failed

Quiz Author
Author's Name

This quiz was created with Question Writer

Select **Publish** and **Web Page** to create a SWF Flash file to use on a computer or website.

Question Writer 2.0 Quiz Edition - [qwqe_tutorial001.qwz]

File Publish Theme Add Question Help

New Quiz Open Quiz Save Quiz Properties Preview Switch Theme M/Choice M/Response Fill In The Blank Matching True / False

Quiz - Musical Quiz

- Multiple Choice - A quarter note receives _____ counts.
- Fill In The Blank - A half note receives ____ counts.
- Matching - Match the following rhythms with their values.

Select 'Publish' and 'Web Page' to save the file as a SWF Flash file for use on a computer or website.

C:\ My Documents\qwqe_tutorial001\qwqe_tutorial001 - HtmlExp

File Edit View Favorites Tools Help

Back Search Folders

Address qwqe_tutorial001\qwqe_tutorial001 - HtmlExp Go Norton AntiV

Name	Size	Type	Date Modified
index	1 KB	HTML Document	
qwqe_tutorial001	67 KB	Flash Movie	
writeFlash	6 KB	JScript Script File	

File and Folder Tasks

Other Places

Details

qwqe_tutorial001 - HtmlExport
File Folder

The picture below demonstrates the Question Writer Quiz Edition **SWF** file posted on a website.

Music Tech Teacher
www.musictechteacher.com

Home • General Info • Student Work • Lessons • In-Services • Music News • Awards
Quizzes, Music Help • Worksheets • Books • Band • Links • Contact • Site Map • Search

Question Writer Tutorial Music Values Quiz

Flash Quiz made with Question Writer Quiz Edition Software

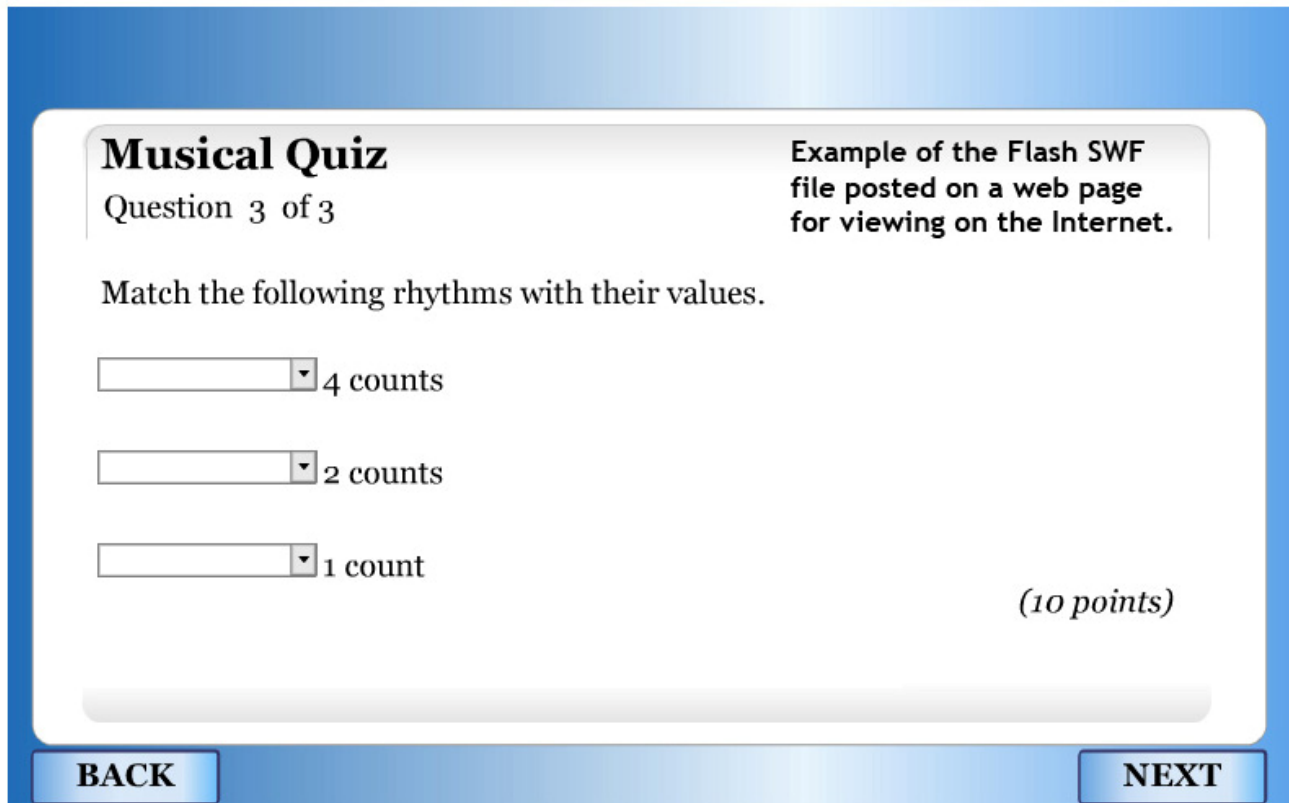

Musical Quiz
Question 3 of 3

Match the following rhythms with their values.

4 counts

2 counts

1 count

(10 points)

BACK **NEXT**

Made with Question Writer

The report posted on the website upon completing the quiz.

Musical Quiz
Summary Report

Your Score: **30**

Total Possible Score (points): **30**

Test Status: **Pass**

Message: **Passed**

Quiz Author:

Your Score (percentage): **100 %**

Passing Score: **80 %**

Print

Print the report.

Question Writer

This quiz was created with Question Writer

NEXT

Example of report at the end of the quiz.

Question Writer Quiz Edition is easy to learn to use in creating quizzes for students. The format (SWF) produced by Question Writer Quiz Edition makes it easy for educators to create activities without having to know Flash programming.

For more information, visit the Question Writer website at www.questionwriter.com.

